

# 2'-0" x 3'-0" x 3'-0" GROUND BOX TYPE 2

## GENERAL NOTES:

**DESIGN LOAD:** ASHTO H-20-44, CONTINUOUS TRAFFIC (FULL H-20).

**STRUCTURAL CONCRETE:** CONCRETE SHALL BE 6000 PSI MIN. CEMENT SHALL BE ASTM C150.

**REINFORCING STEEL:** REINFORCING STEEL SHALL BE ASTM A-615 GRADE 60UNLESS OTHERWISE NOTED. DIMENSIONS FOR FABRICATED REINFORCING STEEL ARE OUT TO OUT. ALL OTHER DIMENSIONS RELATING TO REINFORCING STEEL ARE TO BAR CENTERS UNLESS OTHERWISE NOTED.

**FINISH OF CONCRETE:** TOP OF WALL SHALL BE A STEEL TROWEL FINISH. ALL OTHER SURFACES SHALL BE AN INDUSTRIAL FORM FINISH.

**WEIGHT:** APPROXIMATELY 1,547 lbs EACH

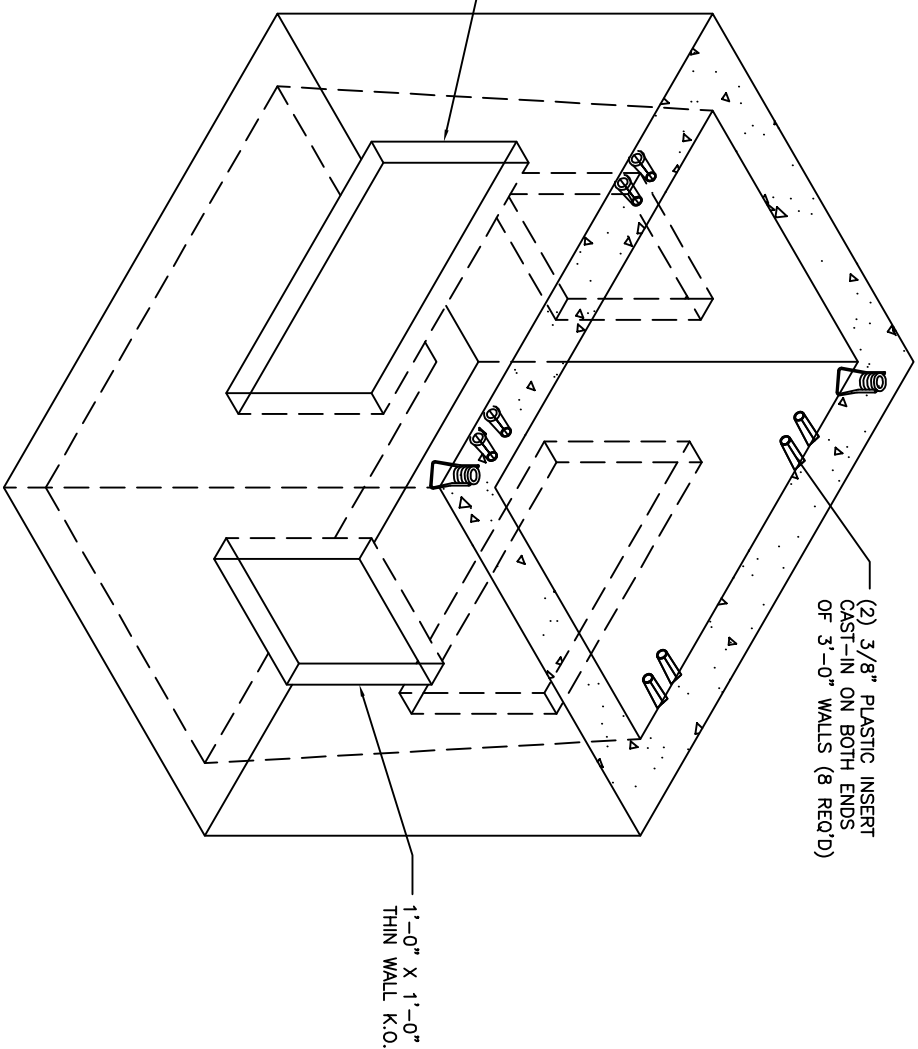
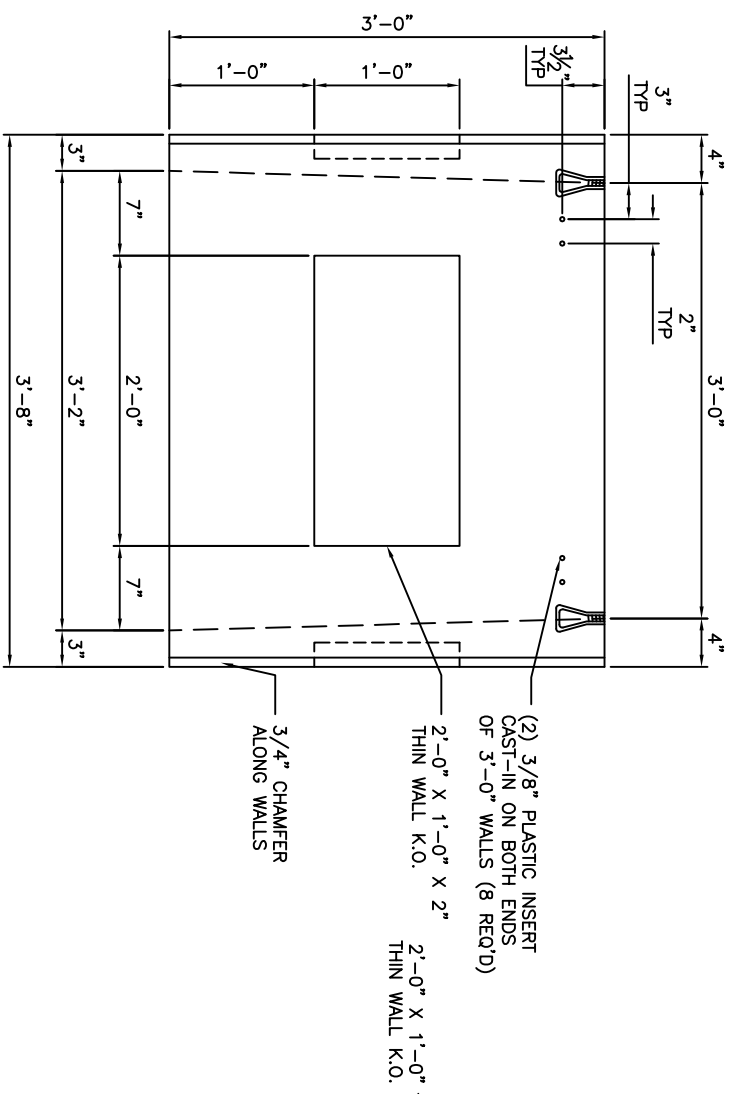
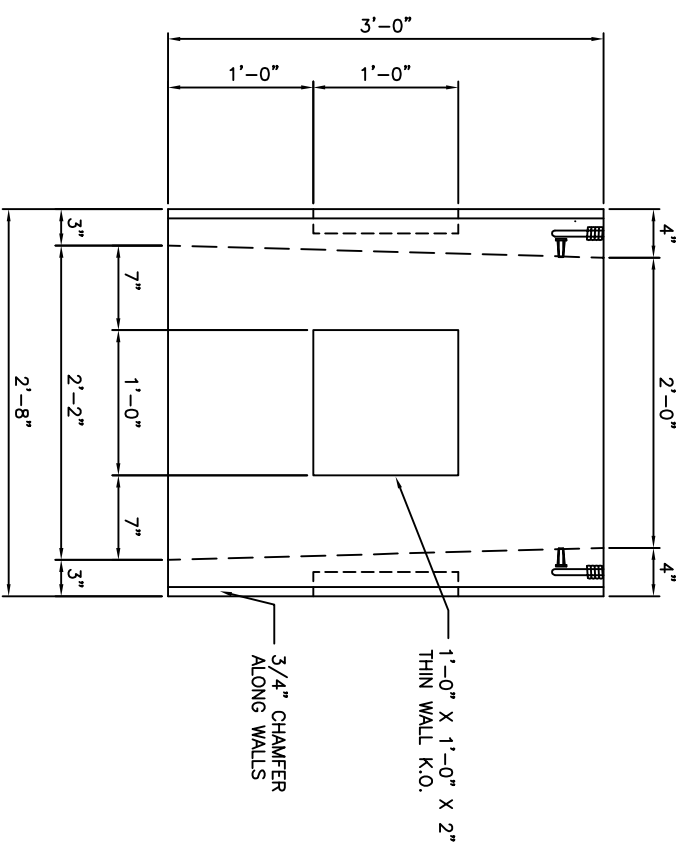
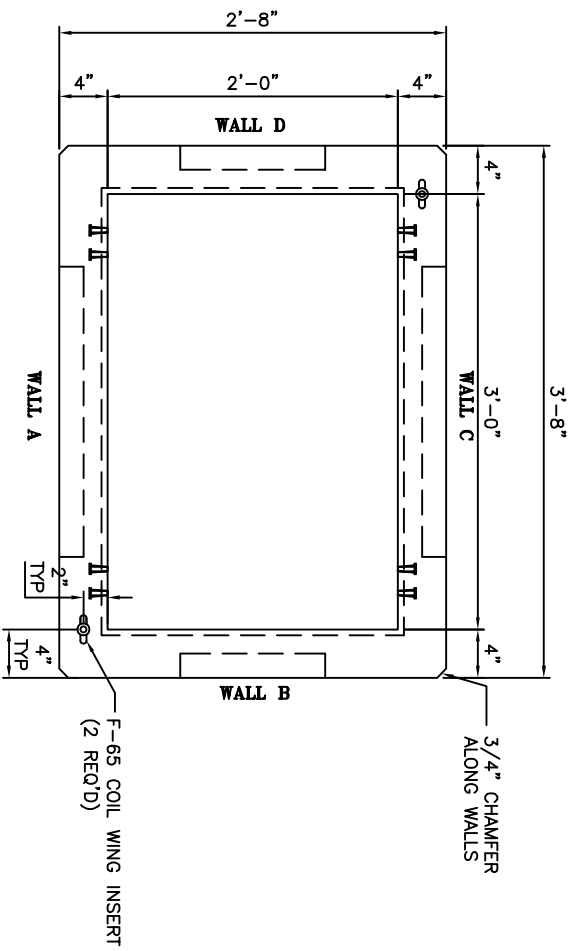

NO.	DATE	REVISION DESCRIPTION	BY

DRWN. BY:	D. GUEDRY
CHD. BY:	
APPR. BY:	
DATE:	08-19-13

**WASKEY**  
SINCE 1955 PRECAST CONCRETE PRODUCTS

2651 N. FLANNERY ROAD  
BATON ROUGE, LA 70814  
PH: (225) 926-5752  
FAX: (225) 926-5766  
www.waskey.com

PROJECT NAME:	2'-0" x 3'-0" x 3'-0" GB TYPE 2
CLIENT:	STANDARD
CONTACT NAME:	TBD
CONTACT PHONE:	#####
TYPE #	017
PROJECT #	130000
DRAWING NUMBER	01

APPROVED BY: \_\_\_\_\_  
COMPANY: \_\_\_\_\_  
DATE: \_\_\_\_\_

The drawing and all information and designs herein are the property of Waskey Structures, Inc. and shall be returned to Waskey Structures, Inc. upon request. The use of this drawing by any other party without the written consent of Waskey Structures, Inc. is prohibited. The user of this drawing shall be responsible for obtaining all necessary permits and approvals from the appropriate authorities. The user of this drawing shall be responsible for obtaining all necessary permits and approvals from the appropriate authorities. The user of this drawing shall be responsible for obtaining all necessary permits and approvals from the appropriate authorities.